

# STONE & TOPPING'S ADDITION

BLOCK 13

7

2

# ORIGINAL PLAT VILLAGE OF DARIEN

BLOCK 1

2

3

## PLAT OF SURVEY OF THE EASTERLY 66 FEET OF LOTS 1 & 7, BLOCK 1 OF THE ORIGINAL PLAT OF THE VILLAGE OF DARIEN, WALWORTH COUNTY, WISCONSIN

### MONUMENT KEY

- Iron Pipe Found  
W/ Dia. Shown
- (XXX.XX) Record Information



Scale: 1" = 30'

0 15 30 60  
BEARINGS ASSUMED N 28°05' W ALONG THE  
EASTERLY LINE OF LOTS 1 & 7 OF BLOCK 1 OF THE  
ORIGINAL PLAT



OCT 27 2016

*Jan*

*Robert H. Leuenberger*

Robert H. Leuenberger, P.L.S.  
Wisconsin Professional Land Surveyor S-1244

State of Wisconsin } ss  
County of Rock

If the surveyor's signature is not red in color,  
the plan is a copy that should be assumed to  
contain unauthorized alterations.  
The certification contained on this document  
shall not apply to any copies.

I hereby certify that I have supervised the survey of the property described above and to the  
best my knowledge and belief, the plat drawn hereon correctly represents said survey and its  
location. Given under my hand and seal this 24th day of October, 2016 at Beloit, Wisconsin.  
Last day of field work October 21, 2016

OAK STREET

THIRD AVENUE

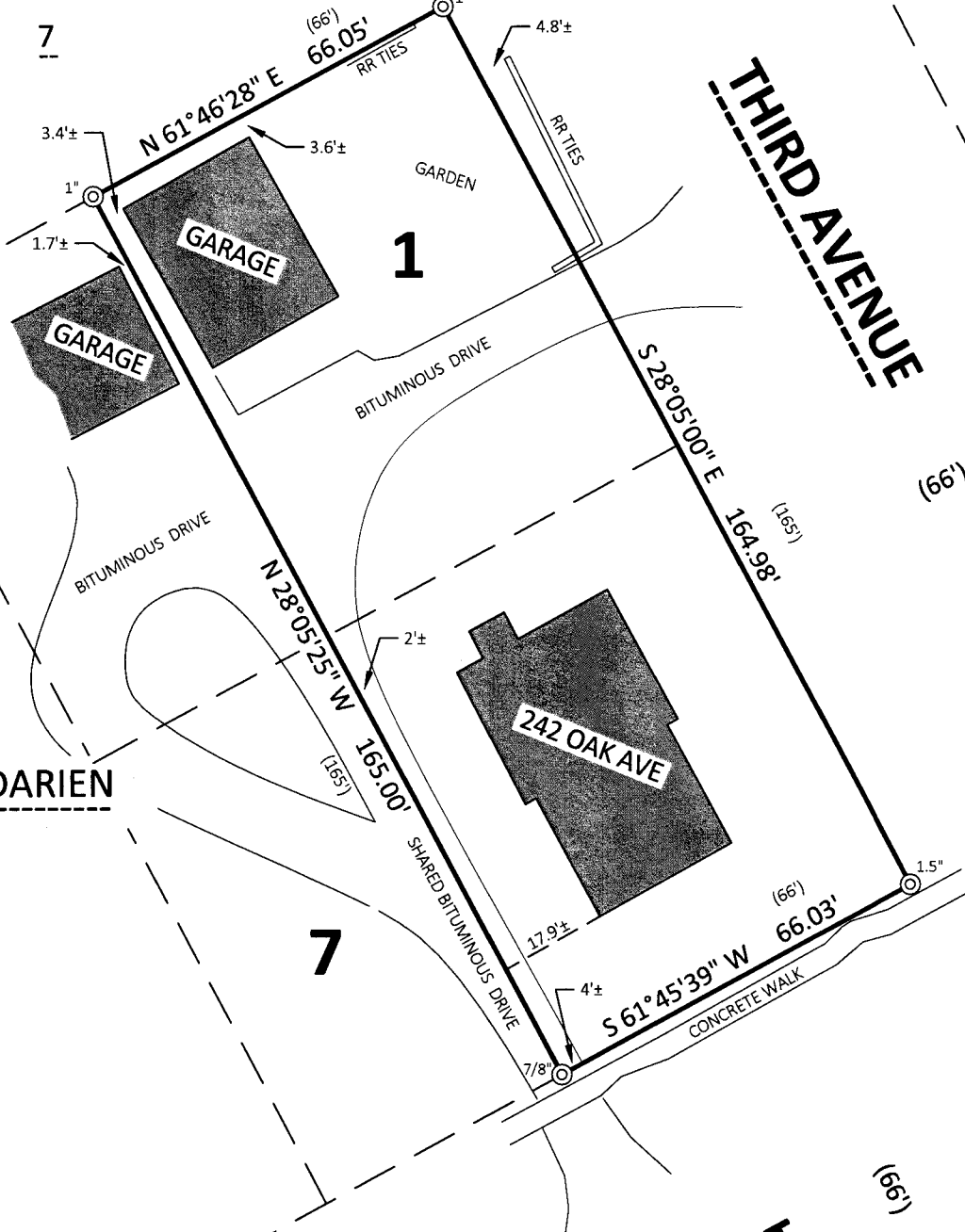

3

**Batterman**  
engineers surveyors planners  
2857 Bartells Drive  
Beloit, Wisconsin 53511  
608.365.4464  
www.batterman.com

PLAT OF SURVEY

ORDERED BY  
TIM & AMANDA HOOKHAM  
242 OAK STREET  
DARIEN, WI 53114  
File Name: J:\32500-32599\32565 - Hookham

ORDER NO: 32565  
BOOK: 572 PG 7  
FIELD CREW: RHL  
DRAWN BY: RHL

QOP-2 001-599